OFFICE SERVICES JOB FAMILY

General Clerical & Supervision Sub-Family

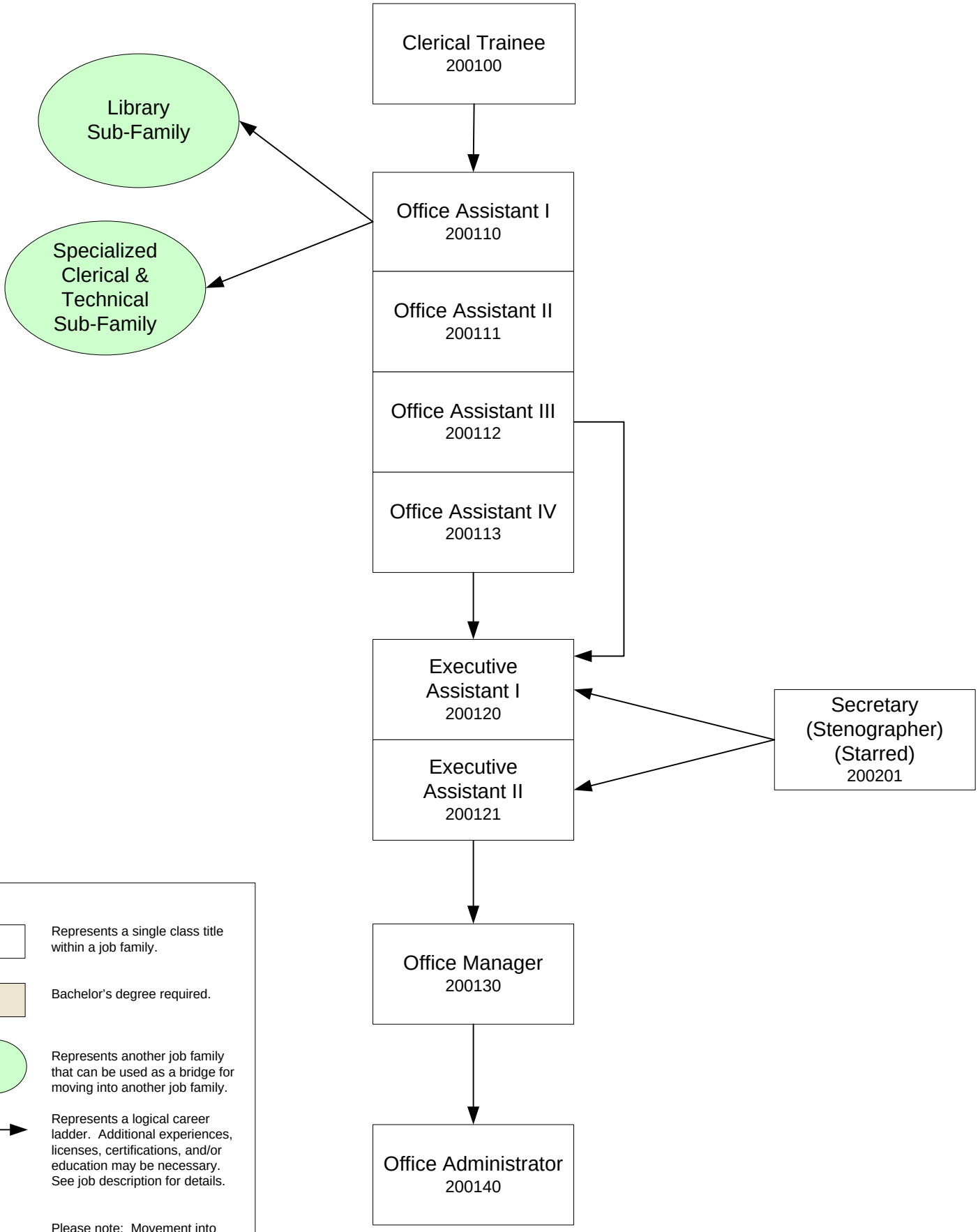

Key:

- Represents a single class title within a job family.
- Bachelor's degree required.
- Represents another job family that can be used as a bridge for moving into another job family.
- Represents a logical career ladder. Additional experiences, licenses, certifications, and/or education may be necessary. See job description for details.

Please note: Movement into "Starred" classes is not allowed.

Revised: 05/16/11